

Patient report

Bio-Rad DATE: 08/05/2019
D-10 TIME: 03:23 PM
S/N: #DJ4I016123 Software version: 4.30-2
Sample ID: 10583952
Injection date 08/05/2019 03:09 PM
Injection #: 21 Method: HbA1c
Rack #: --- Rack position: 6

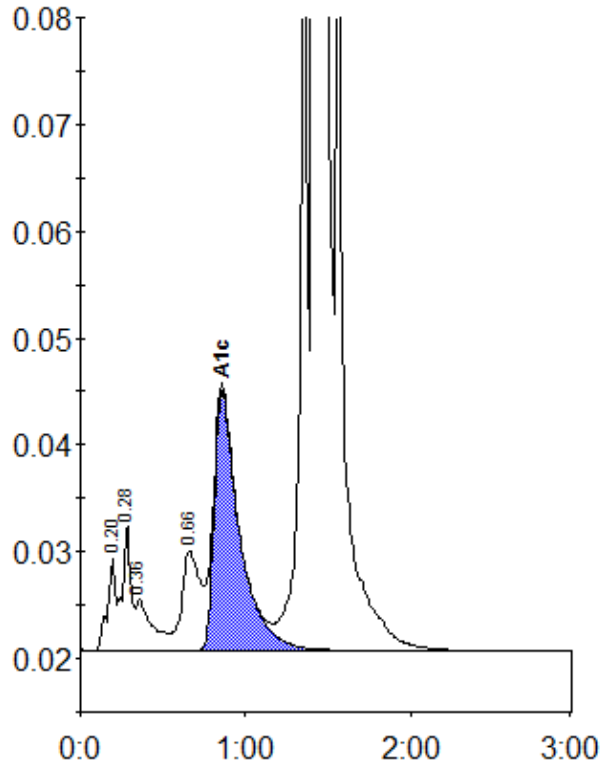

Peak table - ID: 10583952

| Peak | R.time | Height | Area | Area % |
|-------------|--------|---------|---------|--------|
| A1a | 0.20 | 8682 | 31285 | 0.8 |
| A1b | 0.28 | 11929 | 42087 | 1.1 |
| Unknown | 0.36 | 4864 | 33155 | 0.8 |
| LA1c/CHb-1 | 0.66 | 9308 | 74094 | 1.9 |
| A1c | 0.86 | 24427 | 259709 | 8.9 |
| P3 | 1.36 | 76089 | 239232 | 6.0 |
| A0 | 1.42 | 1002377 | 3325217 | 83.0 |
| Total Area: | | 4004779 | | |

| Concentration: | % |
|----------------|-----|
| A1c | 8.9 |